



imaging all the women



NEW

iCare+

Hysteroscopy 2.0



iCare

The endoscopy camera designed for dedicated rooms

The combination of light source and camera in a single control unit significantly reduces the volume without limiting performance.

The HD CMOS sensor with a resolution of over 2 million pixels provides unrivalled definition outside of operating room and our LED light source provides the power to ensure a bright image, even with a small endoscope.

Combining design, simplicity, and performance, iCare is the ideal solution for dedicated rooms! Find the comfort of an operating room for the optimal care of your patients.



The patented answer to a functional need

Our latest technological innovation SLIDe*, eliminates the compatibility issue between the different light cables standards. You will be able to operate with all your instruments without concerns.

iCare takes care of everything! The standard switch is done inside the control unit for more simplicity and better design, but above all to always provide the same light performance.

* Smart Light Interconnection Device

A multitude of features for a product matching your practice

Our latest iCare model will allow you to bring the user experience to the next level and also to customize the camera at your own convenience.

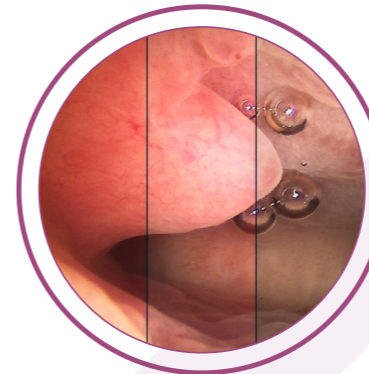

Image settings for performance

Our high resolution camera delivers outstanding image quality. Enhance it to your liking with one of the three image presets. For the most demanding, a manual setting is also available.

Keep the same image quality with your fiber endoscopes thanks to our anti-moiré filter.



Proven connectivity

Dual screen viewing, coupling with a printer, storing photos and videos on a USB key or connecting to the network, the possibilities are so many! You will find all the necessary connections to use iCare according to your needs.

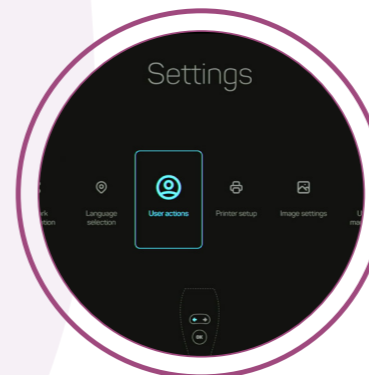

Intuitive navigation and clear display of key information

Our new graphical user interface offers a unique user experience. Important information is provided to you during your examination without compromising your visualization.

You can easily access various settings, customize camera head's buttons, and even manage the USB key or the network security features.



A powerful and adjustable LED source

Simply adjust the light intensity with the dedicated buttons on the side of the control unit.

Whatever the condition of your endoscopes or light cables, the light output will satisfy you.



A new way to manage your diagnostic hysteroscopy



Developed for the iPad Pro and available on the AppStore, our imagyn application allows you to manage your diagnostic hysteroscopy exams.

From the creation of the patient file to the sharing of the report, everything has been designed to offer you a high-level user experience: the perfect alliance between efficiency, relevance and intuitiveness.

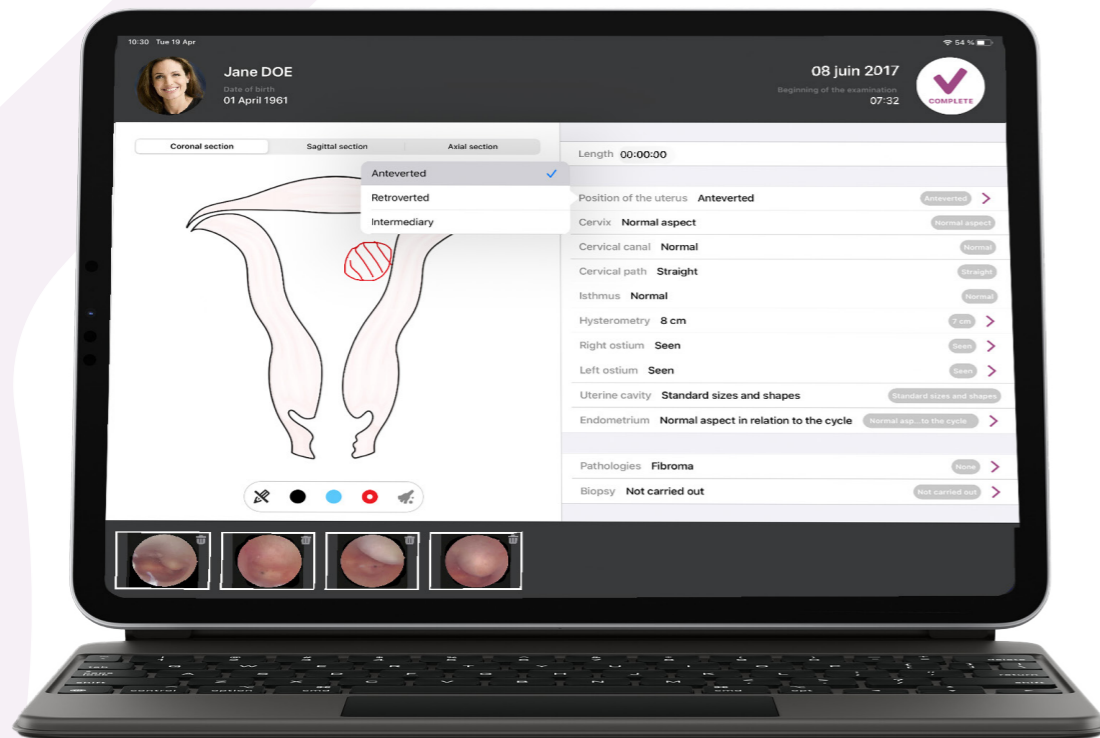

In office setting or in the hospital, imagyn adapts to your needs

In an office practice, back up and secure your data on a NAS (Network Attached Storage) compatible with imagyn. Whatever the situation with your iPad (loss, breakage, etc.) you can restore all your information on a new iPad.

In the clinic or hospital, share examination reports over the network so that they automatically integrate into the electronic health record (EHR). Don't waste time doing this manually, imagyn and iCare do it for you using the standardised HL7 protocol. The Worklist can also be provided to imagyn by the care centre using the DICOM standard.

A complete report in just a few clicks!

Everything has been thought out in order to transform the laborious task of writing a report into a quick and intuitive experience, without sacrificing either its quality or its completeness. In just a few seconds, finalize your document which includes: annotatable anatomical drawings and photos of the examination, and more than a dozen text fields to fill in. The quality of the reports you share with your patients and colleagues has never been so high!

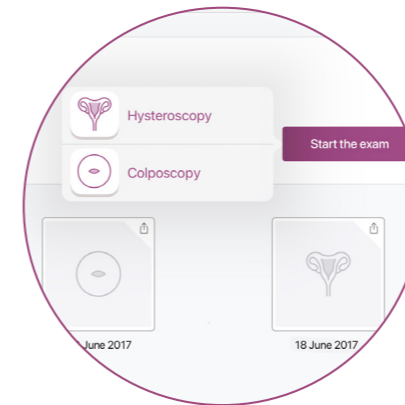

Two types of examination, one database

Our application also allows you to generate colposcopy examination reports. Place all your reports in one single database for easier follow-up of your patients.

View the exam on the iPad Pro as well

The iCare video stream is available on the iPad Pro during the exam through our private and secure Wi-Fi. This means you can point the iPad screen at your patient for educational communication of the exam, or let it to your help to trigger the iCare camera's actions from the iPad.

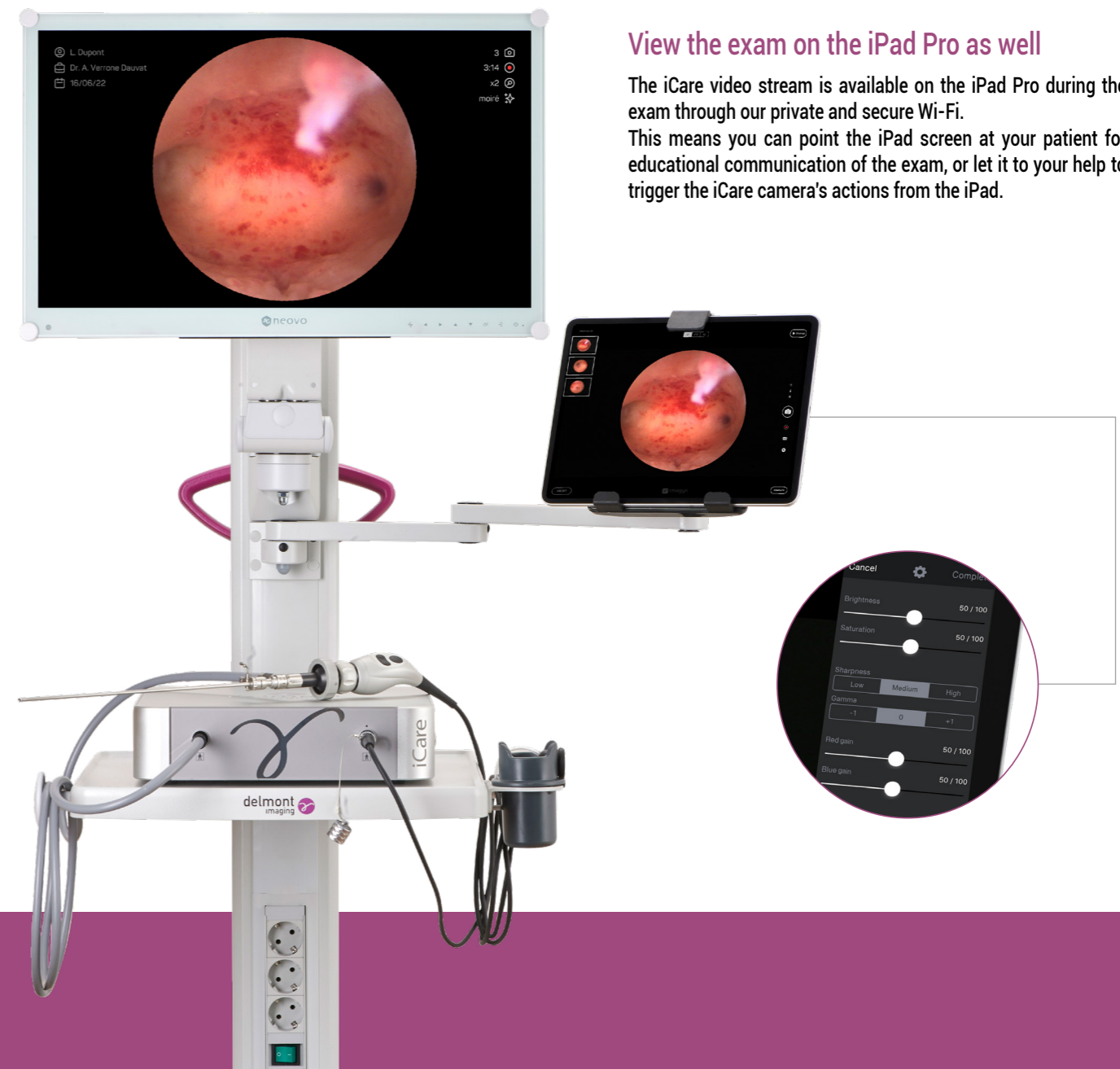

The iCare+ imaging station includes the following elements:

iCare

Dimensions of the control unit: 310 x 75 x 310mm
 Weight of the control unit: 4.4kg
 Weight of camera head with coupler: 400g
 Power supply: (100-230V~ ; 50/60Hz)
 Power consumption: 230VA
 2 HDMI outputs and 1 3G-SDI output
 Supplied with Wi-Fi antennas and a 32GB USB storage key.



Camera specifications:

Waterproof HD CMOS sensor (IPX7)
 Resolution: 1 920 x 1 080
 Scanning: progressive
 3 pre-programmed buttons
 C-mount lens. F=22mm

Light source specifications:

LED technology
 Nominal power: 95W (equivalent to a 300W Xenon light source)
 Color temperature of 6 000°K
 Typical LED lifetime of 50 000 hours
 Automatic detection of presence/absence of the light cable

SLIDe version

Ref. D400 100 500

Without SLIDe version

Ref. D400 100 504

iPad Pro® 12.9", 256Gb

Retina display, resolution of 2732 x 2048
 Supplied with keyboard and stylus.

Ref. D100 200 500



*iPad Pro® is a registered trademark of Apple®

imagyn® license

Hysteroscopy database management application for iPad.
 Without data backup functionality. Without interoperability.

Ref. D100 200 108



*imagyn® is a registered trademark of delmont-imaging

Light cable

Autoclavable. Ø:3.5mm. L:2.3m. Supplied with Storz connectors.

Ref. D200 150 500



Cart

Height: 1.80m to 2.65m max.
 Weight: 36kg
 2 fixed shelves
 1 infusion stand
 1 camera basket
 1 light cable support

Ref. D200 100 000



24" monitor

Full HD resolution.
 Eco-intelligent sensor for low power consumption.
 Highly resistant optical glass for easy cleaning.

Ref. D200 110 003



Other products and accessories:

Activation of the interoperability feature

imagyn license extension

Ref. D100 200 123

Arm and stand for iPad

Non-secure version

Ref. D200 100 500

Activation of the local backup application

imagyn license extension and 1Tb NAS Pack

Ref. D100 200 124

Arm and stand for iPad

Secure version

Ref. D200 100 501

Activation of all imagyn features

Addition of colposcopy examination

Ref. D100 200 116

Lens Zoom C-mount

F=16 to 34mm

Ref. D100 120 002